SALT LAKE CITY OPEN

AUGUST 7– AUGUST 10

EVENT GUIDE

TABLE OF CONTENTS

TOUR DETAILS	Tour Schedule	4
	Winner History	5
EVENT DETAILS	Fact Sheet	7
	Site Map	8
	Event Schedule	9
	Event Site & Parking	10
AVP ATHLETES	AVP Women	12
	AVP Men	20

TOUR DETAILS

TOUR SCHEDULE

2014 AVP TOUR

ST. PETERSBURG, FL	**W** Kerri Walsh Jennings/April Ross **M** Brad Keenan/John Mayer
MILWAUKEE, WI	**W** Kerri Walsh Jennings/April Ross **M** John Hyden/Tri Bourne
SALT LAKE CITY, UT	August 7 – August 10
MANHATTAN BEACH, CA	August 14 – August 17
CINCINNATI, OH	August 28 – August 31
ATLANTIC CITY, NJ	September 5 – September 7
HUNTINGTON BEACH, CA	September 18 – September 21

WINNER HISTORY

2014	Milwaukee	**W** Kerri Walsh Jennings/April Ross **M** John Hyden/Tri Bourne
	St. Petersburg	**W** Kerri Walsh Jennings/April Ross **M** Brad Keenan/John Mayer
2013	Salt Lake City	**W** Jen Kessy/April Ross **M** Phil Dalhausser/Sean Rosenthal
	Manhattan Beach	**W** Kerri Walsh Jennings/Whitney Pavlik **M** Casey Jennings/Matt Fuerbringer
	Cincinnati	**W** Summer Ross/Emily Day **M** Jake Gibb/Casey Patterson
	Atlantic City	**W** Jen Kessy/April Ross **M** Jake Gibb/Casey Patterson
	St. Petersburg	**W** Summer Ross/Emily Day & Jen Kessy/April Ross **M** Jake Gibb/Casey Patterson
	Santa Barbara	**W** Kerri Walsh Jennings/April Ross **M** Jake Gibb/Casey Patterson
	Huntington Beach	**W** Jen Fopma/Brooke Sweat **M** Theo Brunner/Nick Lucena
2012	Cincinnati	**W** Jen Kessy/April Ross **M** Sean Scott/John Hyden
	Santa Barbara	**W** Jen Kessy/April Ross **M** Sean Rosenthal/Jake Gibb

EVENT DETAILS

FACT SHEET

WHAT 2014 AVP Salt Lake City Open

WHEN Thursday, August 7 – Sunday, August 10, 2014

WHERE **Men's Qualifiers:** Wasatch Beach ▪ 5445 S 900 E ▪ Salt Lake City, UT 84117
Women's Qualifiers: Liberty Park ▪ 900 S 600 E ▪ Salt Lake City, UT 84105
Main Draw: Liberty Park ▪ 900 S 600 E ▪ Salt Lake City, UT 84105

EVENT ELEMENTS

- $150,000 Prize Purse
- 16-team (per gender) draw
- Top players in the US
- World Class Stadium with 3 Ancillary Courts
- Welcome Center
- Merchandise Store
- Beer Garden
- Festival Village with giveaways and activities

CATCH US ON CBS SPORTS NETWORK AT 3:00-5:00PM MDT!

FOLLOW US!

/avpbeach

@avpbeach

#AVPSLC #AVP2014

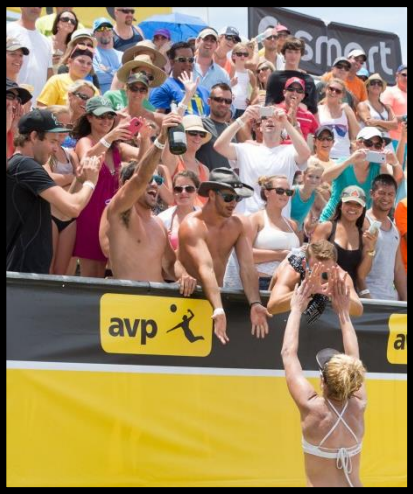

SITE MAP

N
ENTRANCE
WELCOME CENTER
WALKWAY
avp
SALT LAKE CITY OPEN
AVP SHOP
PLAYERS LOUNGE
FEATURE COURT #2
FEATURE COURT #1
FEATURE COURT #3
BEER
WALKWAY
MEDICAL
FOOD TRUCKS
BELMONT ST
VIP
ADA BOARDWALK
WALKWAY
REFS & VOLUNTEERS
STADIUM COURT
WEST BLEACHER
EAST BLEACHER
PAUL MITCHELL
SOUTH BLEACHER
RESTROOMS

EVENT SCHEDULE

THURSDAY, AUGUST 7

Tournament: Qualifiers	8:00 AM – 5:00 PM
AVP Kid's Clinic	4:00 PM – 5:30 PM

FRIDAY, AUGUST 8

Tournament: Main Draw	10:00 AM – 5:00 PM
Festival Village Open	10:00 AM – 5:00 PM
*Wasatch Beach - AAU Juniors Play Like a Pro	
*Wasatch Beach Stay & Play Challenge	

SATURDAY, AUGUST 9

Tournament: Main Draw	9:00 AM – 6:00 PM
Festival Village Open	9:00 AM – 6:00 PM
UOVA Mountain Bash Doubles	9:00 AM – 6:00 PM
Wasatch Beach Stay & Play Challenge (Quarter-Finals and Semi-Finals)	5:30 PM – 8:00 PM
Official After Party	DETAILS TO FOLLOW

SUNDAY, AUGUST 10

Tournament: Final Rounds	8:45 AM – 12:30 PM
Festival Village Open	8:45 AM – 1:30 PM
Tournament: Finals (Live on CBS Sports Network)	1:30 PM – 4:00 PM

**Events with asterisk are taking place at Wasatch Beach*

EVENT STE & PARKING

LIBERTY PARK

900 S 600 E
Salt Lake City, UT 84105

Public parking at Liberty Park is limited to street parking. It is first come, first serve.

AVP ATHLETES

AVP WOMEN

/NICOLE BRANAGH

PARTNER	Amanda Dowdy
HEIGHT	6’2”
COLLEGE	Minnesota
HOMETOWN	Orinda, CA

@NicoleBranagh
/nicolebranagh
@nbranagh

/LANE CARICO

PARTNER	Brittany Hochevar
HEIGHT	5’10”
COLLEGE	Miami & Georgia State
HOMETOWN	Manhattan Beach, CA

@lcarico1
@lanecarico

/ALI DALEY

PARTNER	Kendra Van Zwieten
HEIGHT	6’0”
COLLEGE	Long Beach State & UCLA
HOMETOWN	Grass Valley, CA

@alidaley02

AVP WOMEN

/EMILY DAY

PARTNER	Summer Ross
HEIGHT	6’1”
COLLEGE	LMU
HOMETOWN	Torrance, CA

@EmDay6

/emily.dayprobeach

@emday6

/SARAH DAY

PARTNER	Olaya Pazo
HEIGHT	5’10”
COLLEGE	Cal State Fullerton
HOMETOWN	Huntington Beach, CA

@Hbsarahday

@sarahday

/KIM DICELLO

PARTNER	Tealle Hunkus
HEIGHT	6’0”
COLLEGE	Santa Clara
HOMETOWN	San Diego, CA

@Kimdicello

@kimbercrane

AVP WOMEN

/CHRISTAL ENGLE

HEIGHT	6’2”	@christalengle
COLLEGE	Washington	/christalenglevolleyball
HOMETOWN	Puyallup, WA	@christalengle

/LAUREN FENDRICK

PARTNER	Brooke Sweat	@LaurenFendrick
HEIGHT	6’1”	/LaurenFendrick
COLLEGE	UCLA	@laurenfendrick
HOMETOWN	Carlsbad, CA	

/RAQUEL FERREIRA

HEIGHT	6’0”	@Raquelvball
COLLEGE	Concordia	/raquelbeachpro
HOMETOWN	Minas Geras, Brazil	@raquelbeachpro

AVP WOMEN

/JENNIFER FOPMA

PARTNER	Whitney Pavlik	@JenniferFopma
HEIGHT	6’3”	/jennifer.fopma
COLLEGE	Pepperdine & CSUN	@jenniferfopma
HOMETOWN	Bellflower, CA	

/BRITTANY HOCHEVAR

PARTNER	Lane Carico	@britthochevar
HEIGHT	6’0”	/BrittanyHochevarBeachPro
COLLEGE	Cal State Long Beach	@britthochevar
HOMETOWN	Fowler, CO	

/HEATHER HUGHES

PARTNER	Kaitlin Nielsen	@heatherhughes24
HEIGHT	6’2”	
COLLEGE	LMU	
HOMETOWN	Fallbrook, CA	

AVP WOMEN

/TEALLE HUNKUS

PARTNER	Kim DiCello	@TealleHunkus
HEIGHT	6'0"	@teallehunkus
COLLEGE	Duke	
HOMETOWN	Youngstown, OH	

/MORGAN MILLER

HEIGHT	6'3"	@MorganEBeck
COLLEGE	UC Berkley	/morganbeck
HOMETOWN	Coto de Caza, CA	@morganebeck

/WHITNEY PAVLIK

PARTNER	Jennifer Fopma	@WhitneyProBeach
HEIGHT	6'0"	/WhitneyPavlikProfessionalBeachVolleyball
COLLEGE	Montana & UCI	@whitney_pav
HOMETOWN	Laguna Beach, CA	

AVP WOMEN

/KATHRYN PIENING

PARTNER	Sheila Shaw
HEIGHT	6’0”
COLLEGE	Central Missouri St. & Western Michigan
HOMETOWN	Grand Rapids, MI

/APRIL ROSS

PARTNER	Kerri Walsh Jennings	@AprilRossBeach
HEIGHT	6’1”	/AprilRossOfficial
COLLEGE	USC	@aprilrossbeach
HOMETOWN	Costa Mesa, CA	

/SUMMER ROSS

PARTNER	Emily Day	@summernoelross
HEIGHT	6’2”	@summernoelross
COLLEGE	Washington & Pepperdine	
HOMETOWN	San Diego, CA	

AVP WOMEN

/SHEILA SHAW

PARTNER Kathryn Piening

HEIGHT 6’1”

COLLEGE Wisconsin

HOMETOWN Muskego, WI

@she_shaw17

/BROOKE SWEAT

PARTNER Lauren Fendrick

HEIGHT 5’8”

COLLEGE FGCU

HOMETOWN Estero, FL

@basweat

/brookesweatrox

/KENDRA VAN ZWIETEN

PARTNER Ali Daley

HEIGHT 5’6”

COLLEGE Florida Atlantic

HOMETOWN Ft. Lauderdale, FL

AVP WOMEN

/KERRI WALSH JENNINGS

PARTNER	April Ross	@kerrileewalsh
HEIGHT	6’3”	/kerrileewalsh
COLLEGE	Stanford	@kerrileewalsh
HOMETOWN	San Jose, CA	

/TRACI WEAMER

HEIGHT	6’0”	@TraciWeamer
COLLEGE	Concordia	/traci.weamer
HOMETOWN	Upland, CA	@traciweamer

AVP MEN

/BILLY ALLEN

PARTNER	Braidy Halverson
HEIGHT	6’2”
COLLEGE	Cal State Northridge
HOMETOWN	Fallbrook, CA

@billyketchallen

/ANDREI BELOV

PARTNER	Will Montgomery
HEIGHT	6’5”
HOMETOWN	St. Petersburg, Russia

/TRI BOURNE

PARTNER	John Hyden
HEIGHT	6’6”
COLLEGE	USC
HOMETOWN	Honolulu, HI

@TriBourne

@tribourne

AVP MEN

/THEO BRUNNER

PARTNER	Todd Rogers	@LordBrunner
HEIGHT	6’7”	
COLLEGE	UC Santa Barbara	
HOMETOWN	Ridgefield, CT	

/ADRIAN CARAMBULA

PARTNER	Stafford Slick	/adrian.carambula
HEIGHT	6’0”	@adriancarambula
HOMETOWN	Montevideo, Uruguay	

/JEREMY CASEBEER

PARTNER	Casey Jennings	@shakesbees
HEIGHT	6’5”	/JeremyCasebeer.volleyball
COLLEGE	UCLA	@shakesbeer_
HOMETOWN	Santa Barbara, CA	

AVP MEN

/PHIL DALHAUSSER

PARTNER	Sean Rosenthal
HEIGHT	6’9”
COLLEGE	Central Florida
HOMETOWN	Ventura, CA

@PhilDalhausser
/PhilDalhausser
@phildalhausser

/RYAN DOHERTY

PARTNER	Nick Lucena
HEIGHT	7’0”
COLLEGE	Notre Dame
HOMETOWN	Toms River, NJ

@RyanDVolley

/AVERY DROST

PARTNER	Ty Tramblie
HEIGHT	6’5”
COLLEGE	Westmont College
HOMETOWN	Redlands, CA

@AveryDrost
/pages/Avery-Drost-Beach-Volleyball/231236240244781?fref=ts
@averydrost

AVP MEN

/JAKE GIBB

PARTNER	Casey Patterson
HEIGHT	6’7”
COLLEGE	Utah
HOMETOWN	Bountiful, UT

@JakeGibb
/JakeGibb
@jakesgibb

/STEVE GROTOWSKI

PARTNER	Pedro Brazao
HEIGHT	6’6”
COLLEGE	University of New Haven
HOMETOWN	Boynton Beach, FL

@Sgrotowski

/BRAIDY HALVERSON

PARTNER	Billy Allen
HEIGHT	6’5”
COLLEGE	Cal Poly San Luis Opispo
HOMETOWN	Grass Valley, CA

@braidyhalverson

AVP MEN

/JOHN HYDEN

PARTNER	Tri Bourne
HEIGHT	6’5”
COLLEGE	San Diego State
HOMETOWN	Pensacola, FL

@johnhyden

/CASEY JENNINGS

PARTNER	Jeremy Casebeer
HEIGHT	6’2”
COLLEGE	BYU
HOMETOWN	Las Vegas, NV

@Caseythomasj

/BRAD KEENAN

PARTNER	John Mayer
HEIGHT	6’8”
COLLEGE	Pepperdine
HOMETOWN	Westminster, CA

@Bradkeenan6

@bkeenan6\

AVP MEN

/NICK LUCENA

PARTNER	Ryan Doherty
HEIGHT	6'1"
COLLEGE	Florida State
HOMETOWN	Ft. Lauderdale, FL

/RYAN MARIANO

PARTNER	Ed Ratledge
HEIGHT	6'3"
COLLEGE	Long Beach State
HOMETOWN	Flagstaff, AZ

@RyanDigs

/JOHN MAYER

PARTNER	Brad Keenan
HEIGHT	6'1"
COLLEGE	Pepperdine
HOMETOWN	Thousand Oaks, CA

AVP MEN

/KEVIN MCCOLLOCH

HEIGHT	6’4”
COLLEGE	Holy Names University
HOMETOWN	Encinitas, CA

@kmmccolloch

/WILL MONTGOMERY

PARTNER	Andrei Belov
HEIGHT	6’2”
COLLEGE	UC Irvine
HOMETOWN	Santa Barbara, CA

@montys_life

@montyslife

/DEREK OLSON

HEIGHT	6’1”
COLLEGE	Oregon
HOMETOWN	Eugene, OR

@derekolson11

/derek.olson.7902

@derekolson

AVP MEN

/CASEY PATTERSON

PARTNER	Jake Gibb	@caseypatt
HEIGHT	6’6”	/caseypatt
COLLEGE	BYU	@caseypatt
HOMETOWN	Van Nuys, CA	

/MATT PROSSER

HEIGHT	6’7”
COLLEGE	Long Beach State
HOMETOWN	Ventura, CA

/TODD ROGERS

PARTNER	Theo Brunner	@ProfessorTodd
HEIGHT	6’2”	/Todd.J.Rogers
COLLEGE	UC Santa Barbara	
HOMETOWN	Santa Barbara, CA	

AVP MEN

/SEAN ROSENTHAL

PARTNER	Phil Dalhausser	@SeanRosenthal
HEIGHT	6’4”	@seanrosenthal
HOMETOWN	Redondo Beach, CA	

/STAFFORD SLICK

PARTNER	Adrian Carambula	@StaffordSlick
HEIGHT	6’8”	/StaffordSlickProBeach Volleyball
COLLEGE	Minnesota	@staffordslick
HOMETOWN	Andover, MN	

/TY TRAMBLIE

PARTNER	Avery Drost	@tytramblie
HEIGHT	6’0”	
COLLEGE	Cal State Northridge	
HOMETOWN	Newport Beach, CA	

avp

DIG DEEP